



toolsfortreatment

Family-Centered Behavioral Health Support
for Pregnant & Postpartum Women

ATTC | Center of Excellence

FASD in the Context of Women's Treatment Planning

Georgiana Wilton, PhD

Senior Scientist

University of Wisconsin School of Medicine and Public Health
Department of Family Medicine and Community Health

August 1, 2017

toolsfortreatment

Family-Centered Behavioral Health Support
for Pregnant & Postpartum Women

Alcohol Use During Pregnancy...

...What the research tells us



Alcohol

Effects on Mom

- Increased risk for health issues including:
 - Liver Disease
 - Cancer
 - Weight/Nutrition issues
 - Mood Disorders
 - Learning/memory problems
 - Violence
 - Injuries

Effects on Fetus

- Increased risk for:
 - Low birth weight
 - CNS damage
 - Facial dysmorphism
 - Developmental delays
 - Cognitive delays
 - Behavioral disorders



Major Signs Leading to a Consideration of FASDs

- Central Nervous System Effects
 - Impaired neurocognitive function
 - i.e., IQ below 70, impairments in: executive function, learning, memory, visual-spatial reasoning
 - Impaired self-regulation
 - i.e., mood or behavioral regulation, attention, impulse control
 - Impairment in adaptive functioning
- Small size and weight*
- Specific facial features*
 - *Note: Will look different in adults



Fetal Alcohol Spectrum Disorders (FASD)

- A group of conditions that **can** occur in an individual whose mother drank alcohol during pregnancy.
 - Fetal alcohol syndrome (FAS)
 - Partial fetal alcohol syndrome (pFAS)
 - Alcohol-related neurodevelopmental disorders (ARND)
 - Alcohol-related birth defects (ARBD)
 - ND-PAE (DSM-5)
- The acronym FASD is a descriptive term--not a diagnosis.



Spectrum of FASD, Hoyme et al., 2016

- FAS → FAS with or without confirmed exposure
- PFAS → Partial FAS with confirmed exposure
- PFAS → Partial FAS w/o confirmed exposure
- ARBD → Alcohol-related birth defects (ARBD)
- ARND → Alcohol-related neurodevelopmental disorder
- ND-PAE → Neurodevelopmental disorder associated with prenatal alcohol exposure

	Confirmed Exposure to Alcohol	Facial Anomalies (≥2)	Growth deficits	CNS Abnormalities	Neuro-behavioral Impairment	Major malformations
FAS	+/-					
PFAS (confirmed)	[shaded]				[shaded]	
PFAS (w/o confirmed)		[shaded]		OR	[shaded]	
ARBD	[shaded]					[shaded]
ARND	[shaded]				[shaded]	
ND-PAE	[shaded]			As Defined in DSM-5		

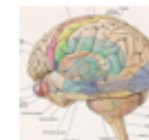
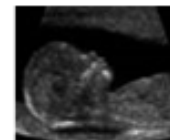

Graphic adapted from *Neuroscience and Biobehavioral Reviews* (2007); 31:230-238

PEDIATRICS Vol. 106 No. 2 August 2000



Prevalence: FAS

- .2-1.5 per 1,000 live births
May & Gossage, 2001
Review of data from multiple surveillance studies
- 6 to 9 per 1,000 first graders
May et al., 2014
Screened 70.5% of all first graders with $\leq 25\%$ height/weight/head circumference



Prevalence: FASDs

- 24 to 48 per 1,000 children
 - **2.4-4.8%**
 - May et al., 2014



Implications for PPW

- Consider FASDs for clients and families
 - ***If client is pregnant***
 - What was the level of exposure
 - Was detox involved
 - When will baby be delivered
 - Prenatal care/Follow-up plan
 - ***If client has children***
 - What was prenatal exposure hx of each child
 - ***All clients***
 - Was she exposed to alcohol prenatally?
 - Towards a model of universal screening...it only takes a few extra questions



Challenges of Unrecognition

- Treatment “usual care” may not be as effective
 - If mom has FASD
 - Assess level of adaptive functioning
 - Concrete communication style supplemented with visual cues
 - Verbal language skills may exceed receptive language skills and information processing
 - Assess utility of written ‘assignments’ (i.e., journals)
 - Watch for ‘masking’ signs
 - Role play
 - *Staff consistency in standards and rule enforcement is critical!*



Screening for FASD

Collect information:

- Birth data
- Maternal alcohol history
- Developmental milestones/delays
- Physical/cognitive diagnoses
- Neuropsych exam results

FASD Education and Outreach Projects, University of Wisconsin-Madison School of Medicine and Public Health
Department of Family Medicine and Community Health (608-262-6590)



FASD Prescreen																																					
Date: __/__/__ Patient knows s/he is being assessed for FASD: <input type="checkbox"/> Yes <input type="checkbox"/> No																																					
Name of Individual: _____ Date of Birth: __/__/__																																					
Address: _____																																					
Primary Caregiver(s): _____ Telephone: _____																																					
<input type="checkbox"/> Self <input type="checkbox"/> Birth Parent <input type="checkbox"/> Adoptive Parent (at age: __) <input type="checkbox"/> Foster Parent (at age __) <input type="checkbox"/> Other _____																																					
Age of first placement outside birth family home: _____																																					
<table border="1"> <thead> <tr> <th>Maternal Alcohol Use During Pregnancy</th> </tr> </thead> <tbody> <tr> <td><input type="checkbox"/> Binge Drinking (≥ 4 drinks/occasion)</td> </tr> <tr> <td># of occasions = _____</td> </tr> <tr> <td>Frequency Per Week <input type="checkbox"/> None <input type="checkbox"/> 1 Day</td> </tr> <tr> <td><input type="checkbox"/> 2-3 Days <input type="checkbox"/> ≥4 Days <input type="checkbox"/> Unknown</td> </tr> <tr> <td>Quantity</td> </tr> <tr> <td><input type="checkbox"/> None <input type="checkbox"/> 1 drink <input type="checkbox"/> 2-3 Drinks <input type="checkbox"/> ≥4 Drinks</td> </tr> <tr> <td>Alcohol Use By Trimester</td> </tr> <tr> <td><input type="checkbox"/> First <input type="checkbox"/> Second <input type="checkbox"/> Third <input type="checkbox"/> Unknown</td> </tr> <tr> <td>Reported by: _____</td> </tr> <tr> <td>Notes: _____</td> </tr> </tbody> </table>	Maternal Alcohol Use During Pregnancy	<input type="checkbox"/> Binge Drinking (≥ 4 drinks/occasion)	# of occasions = _____	Frequency Per Week <input type="checkbox"/> None <input type="checkbox"/> 1 Day	<input type="checkbox"/> 2-3 Days <input type="checkbox"/> ≥4 Days <input type="checkbox"/> Unknown	Quantity	<input type="checkbox"/> None <input type="checkbox"/> 1 drink <input type="checkbox"/> 2-3 Drinks <input type="checkbox"/> ≥4 Drinks	Alcohol Use By Trimester	<input type="checkbox"/> First <input type="checkbox"/> Second <input type="checkbox"/> Third <input type="checkbox"/> Unknown	Reported by: _____	Notes: _____	<table border="1"> <thead> <tr> <th>Medical Concerns</th> </tr> </thead> <tbody> <tr> <td>Nutrition Concerns</td> </tr> <tr> <td>Comments: _____</td> </tr> <tr> <td>Behavioral Health</td> </tr> <tr> <td><input type="checkbox"/> Bipolar <input type="checkbox"/> RAD <input type="checkbox"/> OCD <input type="checkbox"/> Anxiety <input type="checkbox"/> Depression</td> </tr> <tr> <td><input type="checkbox"/> PTSD <input type="checkbox"/> Other: _____</td> </tr> <tr> <td>Comments: _____</td> </tr> <tr> <td>Audiology</td> </tr> <tr> <td><input type="checkbox"/> Concerns with Hearing/Hearing Aids</td> </tr> <tr> <td>Comments: _____</td> </tr> <tr> <td>IQ Test</td> </tr> <tr> <td><input type="checkbox"/> Stanford Binet <input type="checkbox"/> WISC-IV <input type="checkbox"/> WJCog-II</td> </tr> <tr> <td>Date: _____</td> </tr> <tr> <td>Neuropsychology Assessment</td> </tr> <tr> <td>Date: _____</td> </tr> <tr> <td>Education History</td> </tr> <tr> <td>Birth to Three: _____</td> </tr> <tr> <td>Early Childhood: _____</td> </tr> <tr> <td>Special Education: _____</td> </tr> <tr> <td><input type="checkbox"/> LD <input type="checkbox"/> CD <input type="checkbox"/> EBD <input type="checkbox"/> OHI <input type="checkbox"/> S&L <input type="checkbox"/> ASD</td> </tr> <tr> <td><input type="checkbox"/> IEP Plan or 504</td> </tr> <tr> <td><input type="checkbox"/> Social Concerns: _____</td> </tr> <tr> <td>Current School: _____</td> </tr> <tr> <td>Grade: _____ Graduated? _____</td> </tr> <tr> <td>Comments: _____</td> </tr> </tbody> </table>	Medical Concerns	Nutrition Concerns	Comments: _____	Behavioral Health	<input type="checkbox"/> Bipolar <input type="checkbox"/> RAD <input type="checkbox"/> OCD <input type="checkbox"/> Anxiety <input type="checkbox"/> Depression	<input type="checkbox"/> PTSD <input type="checkbox"/> Other: _____	Comments: _____	Audiology	<input type="checkbox"/> Concerns with Hearing/Hearing Aids	Comments: _____	IQ Test	<input type="checkbox"/> Stanford Binet <input type="checkbox"/> WISC-IV <input type="checkbox"/> WJCog-II	Date: _____	Neuropsychology Assessment	Date: _____	Education History	Birth to Three: _____	Early Childhood: _____	Special Education: _____	<input type="checkbox"/> LD <input type="checkbox"/> CD <input type="checkbox"/> EBD <input type="checkbox"/> OHI <input type="checkbox"/> S&L <input type="checkbox"/> ASD	<input type="checkbox"/> IEP Plan or 504	<input type="checkbox"/> Social Concerns: _____	Current School: _____	Grade: _____ Graduated? _____	Comments: _____
Maternal Alcohol Use During Pregnancy																																					
<input type="checkbox"/> Binge Drinking (≥ 4 drinks/occasion)																																					
# of occasions = _____																																					
Frequency Per Week <input type="checkbox"/> None <input type="checkbox"/> 1 Day																																					
<input type="checkbox"/> 2-3 Days <input type="checkbox"/> ≥4 Days <input type="checkbox"/> Unknown																																					
Quantity																																					
<input type="checkbox"/> None <input type="checkbox"/> 1 drink <input type="checkbox"/> 2-3 Drinks <input type="checkbox"/> ≥4 Drinks																																					
Alcohol Use By Trimester																																					
<input type="checkbox"/> First <input type="checkbox"/> Second <input type="checkbox"/> Third <input type="checkbox"/> Unknown																																					
Reported by: _____																																					
Notes: _____																																					
Medical Concerns																																					
Nutrition Concerns																																					
Comments: _____																																					
Behavioral Health																																					
<input type="checkbox"/> Bipolar <input type="checkbox"/> RAD <input type="checkbox"/> OCD <input type="checkbox"/> Anxiety <input type="checkbox"/> Depression																																					
<input type="checkbox"/> PTSD <input type="checkbox"/> Other: _____																																					
Comments: _____																																					
Audiology																																					
<input type="checkbox"/> Concerns with Hearing/Hearing Aids																																					
Comments: _____																																					
IQ Test																																					
<input type="checkbox"/> Stanford Binet <input type="checkbox"/> WISC-IV <input type="checkbox"/> WJCog-II																																					
Date: _____																																					
Neuropsychology Assessment																																					
Date: _____																																					
Education History																																					
Birth to Three: _____																																					
Early Childhood: _____																																					
Special Education: _____																																					
<input type="checkbox"/> LD <input type="checkbox"/> CD <input type="checkbox"/> EBD <input type="checkbox"/> OHI <input type="checkbox"/> S&L <input type="checkbox"/> ASD																																					
<input type="checkbox"/> IEP Plan or 504																																					
<input type="checkbox"/> Social Concerns: _____																																					
Current School: _____																																					
Grade: _____ Graduated? _____																																					
Comments: _____																																					
<table border="1"> <thead> <tr> <th>Birth/Developmental</th> </tr> </thead> <tbody> <tr> <td>Term Pregnancy: <input type="checkbox"/> Yes <input type="checkbox"/> No Week _____</td> </tr> <tr> <td>Delivery Complications: _____</td> </tr> <tr> <td>Birth Weight: _____ <10%</td> </tr> <tr> <td>Birth Length: _____ <10%</td> </tr> <tr> <td>Current Weight: _____ <10%</td> </tr> <tr> <td>Current Height: _____ <10%</td> </tr> <tr> <td>OFC: _____ <10%</td> </tr> <tr> <td>Major Birth Defects</td> </tr> <tr> <td><input type="checkbox"/> Cleft Palate <input type="checkbox"/> Heart Defect</td> </tr> <tr> <td><input type="checkbox"/> Hands/Arms <input type="checkbox"/> Eyes</td> </tr> <tr> <td>Notes: _____</td> </tr> <tr> <td>Have Any of the Following Been Diagnosed?</td> </tr> <tr> <td><input type="checkbox"/> Delayed Speech & Language _____</td> </tr> <tr> <td><input type="checkbox"/> Seizures _____</td> </tr> <tr> <td><input type="checkbox"/> Altered Motor Skills _____</td> </tr> <tr> <td><input type="checkbox"/> Intellectual Disability _____</td> </tr> <tr> <td><input type="checkbox"/> Developmental Disabilities _____</td> </tr> <tr> <td><input type="checkbox"/> FASD/ND-PAE _____</td> </tr> <tr> <td><input type="checkbox"/> ASD _____</td> </tr> <tr> <td><input type="checkbox"/> Learning Disabilities _____</td> </tr> <tr> <td><input type="checkbox"/> ADD/ADHD _____</td> </tr> <tr> <td><input type="checkbox"/> Other: _____</td> </tr> <tr> <td>Notes: _____</td> </tr> </tbody> </table>	Birth/Developmental	Term Pregnancy: <input type="checkbox"/> Yes <input type="checkbox"/> No Week _____	Delivery Complications: _____	Birth Weight: _____ <10%	Birth Length: _____ <10%	Current Weight: _____ <10%	Current Height: _____ <10%	OFC: _____ <10%	Major Birth Defects	<input type="checkbox"/> Cleft Palate <input type="checkbox"/> Heart Defect	<input type="checkbox"/> Hands/Arms <input type="checkbox"/> Eyes	Notes: _____	Have Any of the Following Been Diagnosed?	<input type="checkbox"/> Delayed Speech & Language _____	<input type="checkbox"/> Seizures _____	<input type="checkbox"/> Altered Motor Skills _____	<input type="checkbox"/> Intellectual Disability _____	<input type="checkbox"/> Developmental Disabilities _____	<input type="checkbox"/> FASD/ND-PAE _____	<input type="checkbox"/> ASD _____	<input type="checkbox"/> Learning Disabilities _____	<input type="checkbox"/> ADD/ADHD _____	<input type="checkbox"/> Other: _____	Notes: _____													
Birth/Developmental																																					
Term Pregnancy: <input type="checkbox"/> Yes <input type="checkbox"/> No Week _____																																					
Delivery Complications: _____																																					
Birth Weight: _____ <10%																																					
Birth Length: _____ <10%																																					
Current Weight: _____ <10%																																					
Current Height: _____ <10%																																					
OFC: _____ <10%																																					
Major Birth Defects																																					
<input type="checkbox"/> Cleft Palate <input type="checkbox"/> Heart Defect																																					
<input type="checkbox"/> Hands/Arms <input type="checkbox"/> Eyes																																					
Notes: _____																																					
Have Any of the Following Been Diagnosed?																																					
<input type="checkbox"/> Delayed Speech & Language _____																																					
<input type="checkbox"/> Seizures _____																																					
<input type="checkbox"/> Altered Motor Skills _____																																					
<input type="checkbox"/> Intellectual Disability _____																																					
<input type="checkbox"/> Developmental Disabilities _____																																					
<input type="checkbox"/> FASD/ND-PAE _____																																					
<input type="checkbox"/> ASD _____																																					
<input type="checkbox"/> Learning Disabilities _____																																					
<input type="checkbox"/> ADD/ADHD _____																																					
<input type="checkbox"/> Other: _____																																					
Notes: _____																																					



Diagnostic Options

- Few diagnosticians assess adults
 - Many that do have triage protocols that result in long wait times
- Don't let that stop you
 - Employ support strategies anyway



Supporting Families

- Meet clients/families where they're at
- Adapt program requirements to accommodate cognitive level
- Services should be longer-term in nature
- Teach new skills in real environment (i.e., home, community)
 - Or, ask what their environment is like and accommodate



Supporting Families, cont.

- Assess for support needs
 - Budgeting
 - Shopping/meal preparation
 - Emergency preparedness
 - Including mental health services as needed
 - Crisis intervention planning/services
 - Respite care for children
- Service coordination
- Play groups for children and parents
- Adapted parenting skills training



Supporting Families, cont.

- Use concrete language and instructions
- Reduce stimulation in environment
 - Assist in organizing as needed
- Allow extra time to complete tasks/requests



For More Information

Webinettes: 30-minute presentations

- FASD: A Physician's Perspective

<https://www.youtube.com/watch?v=bxBZp6ycXbo>

- Understanding FASD: Implications for Women's Treatment

<https://www.youtube.com/watch?v=o6ml7qB2kCw>



References

- Grant et al. (2013). The impact of prenatal alcohol exposure on addiction treatment. *Journal of Addiction Medicine, 7*, 87-95.
- Paley, B. & O'Connor, M. J. (2011). Behavioral interventions for children and adolescents with fetal alcohol spectrum disorders. *Alcohol Research & Health, 34*, 64-75.
- Phelps, L. (2005). Fetal Alcohol Syndrome: Neuropsychological Outcomes, Psychoeducational Implications, and Prevention Models. In R. D'Amato, E. Fletcher-Janzen, & C. Reynolds (Eds.), *Handbook of School Neuropsychology*. Hoboken, NJ: John Wiley & Sons.
- Phillips, D. P., Brewer, K. M., & Wadensweiler, P. (2011). Alcohol as a risk factor for sudden infant death syndrome (SIDS). *Addiction, 106*, 526-7.

Thank you!



toolsfortreatment

Family-Centered Behavioral Health Support
for Pregnant & Postpartum Women

